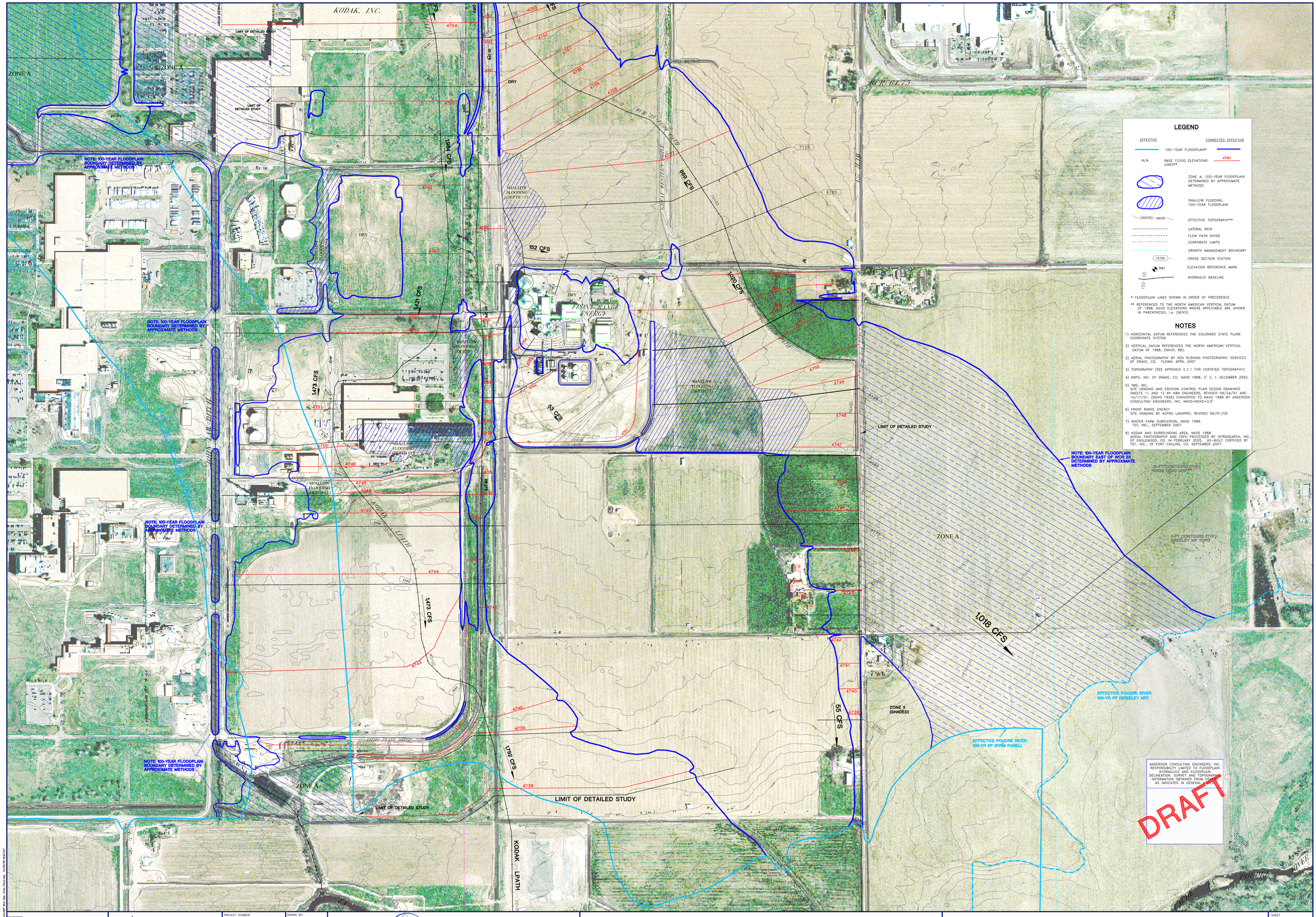

LEGEND

EFFECTIVE		CORRECTED EFFECTIVE
	100-YEAR FLOODPLAIN*	
N/A	BASE FLOOD ELEVATIONS LINES**	4781
	ZONE A, 100-YEAR FLOODPLAIN DETERMINED BY APPROXIMATE METHODS	
	SHALLOW FLOODING, 100-YEAR FLOODPLAIN	
(NGVD) NAVD	EFFECTIVE TOPOGRAPHY**	
	LATERAL WEIR	
	FLOW PATH DIVIDE	
	CORPORATE LIMITS	
	GROWTH MANAGEMENT BOUNDARY	
15790	CROSS SECTION STATION	
RM1	ELEVATION REFERENCE MARK	
150 00	HYDRAULIC BASELINE	

* FLOODPLAIN LINES SHOWN IN ORDER OF PRECEDENCE

** REFERENCED TO THE NORTH AMERICAN VERTICAL DATUM OF 1988. NGVD ELEVATIONS WHERE APPLICABLE ARE SHOWN IN PARENTHESIS, i.e. (NGVD)

NOTES

1) HORIZONTAL DATUM REFERENCES THE COLORADO STATE PLANE COORDINATE SYSTEM

2) VERTICAL DATUM REFERENCES THE NORTH AMERICAN VERTICAL DATUM OF 1988, (NAVD, 88).

2) AERIAL PHOTOGRAPHY BY KEN RUSHING PHOTOGRAPHIC SERVICES OF DRAKE, CO. FLOWN APRIL 2007

3) TOPOGRAPHY (SEE APPENDIX C.1.1 FOR CERTIFIED TOPOGRAPHY)

4) KRPS, INC. OF DRAKE, CO. NAVD 1988, 2' C. I. DECEMBER 2002.

5) TMS, INC.
SITE GRADING AND EROSION CONTROL PLAN DESIGN DRAWINGS SHEETS 11 AND 12 BY KBN ENGINEERS, REVISED 09/24/01 AND 10/17/01. (NGVD 1929) CONVERTED TO NAVD 1988 BY ANDERSON CONSULTING ENGINEERS, INC. NAVD=NGVD+3.0'

6) FRONT RANGE ENERGY
SITE GRADING BY AGPRO LANDPRO, REVISED 06/01/05

7) WINTER FARM SUBDIVISION, NAVD 1988.
TST, INC., SEPTEMBER 2007

8) KODAK AND SURROUNDING AREA, NAVD 1988
AERIAL PHOTOGRAPHY AND TOPO PROCESSED BY INTRASEARCH, INC., OF ENGLEWOOD, CO. IN FEBRUARY 2005. AS-BUILT CERTIFIED BY TST, INC., OF FORT COLLINS, CO. SEPTEMBER 2007.

ANDERSON CONSULTING ENGINEERS, INC. RESPONSIBILITY LIMITED TO FLOODPLAIN HYDRAULICS AND FLOODPLAIN DELINEATION. SURVEY AND TOPOGRAPHIC INFORMATION OBTAINED FROM OTHERS AS INDICATED IN GENERAL NOTES

REVISIONS:
REV1
REV2
REV3
REV4
REV5
REV6

1"=200'
0 100 200 400

PROJECT NUMBER: COTOW07-04	DRAWN BY: MRC
ACAD FILE: Law Ditch Base Map 2007	DESIGNED BY: MLH/CJP
DATE: 10/29/08	CHECKED BY: CJP

Anderson Consulting Engineers, Inc
Civil • Water Resources • Environmental
375 E. Horsetooth Road, Building #5, Fort Collins, CO 80525
Phone (970) 226-0120 / Fax (970) 226-0121
www.acewater.com

TOWN OF WINDSOR, WELD COUNTY, COLORADO
JOHN LAW DITCH LETTER OF MAP REVISION (LOMR)

CORRECTED EFFECTIVE CONDITION
100-YEAR FLOODPLAIN MAP

SHEET 4A