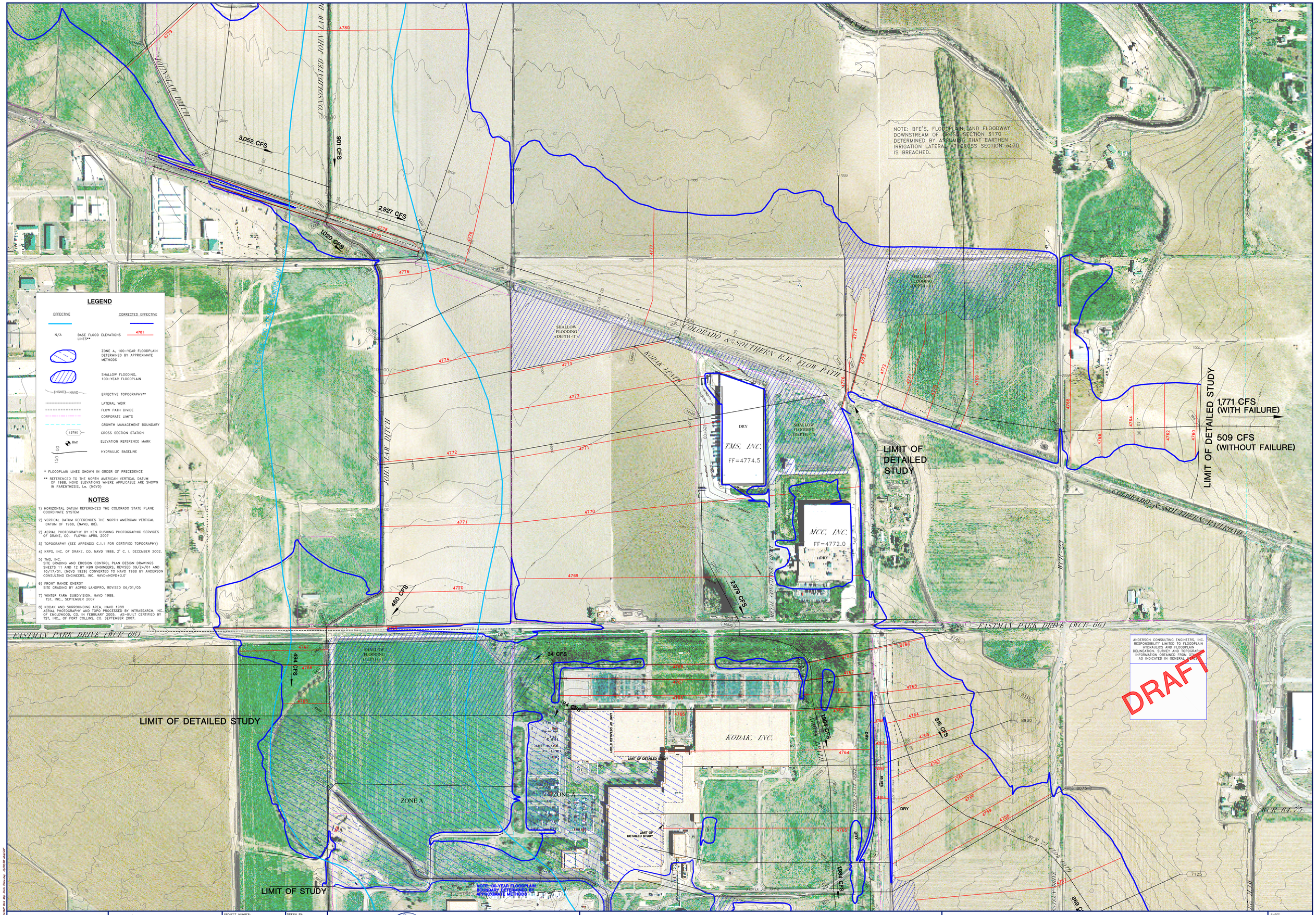

REVISIONS:				
REV1	1"=200' (0 100 200 400)	PROJECT NUMBER: COTOW07-04	DRAWN BY: MRC	TOWN OF WINDSOR, WELD COUNTY, COLORADO JOHN LAW DITCH LETTER OF MAP REVISION (LOMR)
REV2		ACAD FILE: Law Ditch Base Map 2007	DESIGNED BY: MLH/CJP	CORRECTED EFFECTIVE CONDITION 100-YEAR FLOODPLAIN MAP
REV3		DATE: 10/29/08	CHECKED BY: CJP	SHEET 4B
REV4				
REV5				
REV6				

Anderson Consulting Engineers, Inc
Civil · Water Resources · Environmental
375 E. Horsetooth Road, Building #5, Fort Collins, CO 80525
Phone (970) 226-0120 / Fax (970) 226-0121
www.acewater.com