

Platted Single-Family Lots in the Town of Windsor as of 3/31/15

SUBDIVISIONS	Zoning ¹	Total Lots	Permits Issued		Lots Remaining	Permit Ready Lots	Lots Needing Further Approval	School District ²	Utility Services ³	Final Approval Date
			Total Issued	This Month						
1 Alexander Estates	E-1	23	22		1	1	0	RE-4	F	5/8/95
2 Bison Ridge	RMU	111	110		1	1	0	PSD	E	2/11/02
3 Brunner Farm (New Windsor)	RMU	298	295		3	3	0	RE-4	A	12/18/96
4 Fossil Ridge (Phases 1, 2, 3, 4 & 5) (Belmont Ridge and Highlands Ridge)	E-2	290	283		7	7	0	TR2J	C	7/12/04
5 Greenspire (excludes phase 1)	RMU	508	0		508	0	508	RE-4	A	5/11/05
6 Greenspire (Phase 1)	RMU	74	66	1	8	8	0	RE-4	A	5/11/05
7 Highland Meadows 4th Filing	RMU	237	237		0	0	0	PSD	C	5/13/02
8 Highland Meadows 11th (Single Family Attached)	RMU	8	8		0	0	0	PSD	A	7/24/13
9 Highland Meadows Golf Course (Phases 1a, 2, 3, 4, 5, & 11) (north side)	E-2	405	369	1	36	36	0	PSD	C	3/10/03
10 Highland Meadows Golf Course (Phases 4, 6, 9 and 11) (south side)	E-2	179	104	5	75	75	0	TR2J	C	3/10/03
14 Highland Meadows Golf Course 7th Filing	E-2	75	6		69	0	75	TR2J	C	6/25/12
15 Highpointe (Phases 1, 2, 3, & 4)	E-2	377	260	3	117	117	0	TR2J	C	10/24/05
16 Hilltop Estates (Pelican Hills)	E-1	88	77	1	11	11	0	RE-4	B	4/26/99
17 Jacoby Farm 2nd Filing		196	9	1	187	187	0	RE-4	A	4/14/03
18 Lake View Addition		1	1		0	1	0	RE-4	A	
19 North Shores Estates	E-1	45	44		1	1	0	RE-4	B	9/26/94
20 Poudre Heights 2nd Filing (A River Place)	SF-1	164	158		6	6	0	RE-4	A	8/12/03
21 Ranch at Highland Meadows (Steeplechase)	E-1	243	220	1	23	23	0	TR2J	D	10/25/99
22 RidgeWest	PUD	115	114		1	1	0	PSD	A	8/29/97
23 South Hill Subdivision	RMU	34	0		34	0	34	RE-4	A	4/28/08
24 Trautman 2nd Filing (The Farm at Water Valley)	E-2	39	0		39	0	39	RE-4	A	5/17/06
25 Ventana	E-1	48	36		12	12	0	RE-4	B	7/10/00
26 Water Valley 6th Filing	RMU	45	31		14	14	0	RE-4	A	11/2/00
27 Water Valley 8th Filing	RMU	27	24		3	3	0	RE-4	A	6/7/01
28 Water Valley Hillside	RMU	41	34		7	7	0	RE-4	A	1/7/05
29 Water Valley South (Single-family)	RMU	669	409	11	260	260	0	RE-4	A	5/6/04
30 Water Valley South 4th Filing (Marina Doce)	RMU	10	8		2	2	0	RE-4	A	3/24/06
33 Water Valley South 8th Filing (Good Samaritan Resort Villas) (Duplexes)*	RMU	24	0		24	0	24	RE-4	A	6/9/08
34 Westwood Village 2nd Filing	SF-1	145	140		5	5	0	RE-4	A	12/8/97
35 Windshire Park 1st Filing (Phase 1, 1B, 2, and 3)	RMU	241	241		0	0	0	RE-4	A	5/9/05
36 Windshire Park 3rd Filing (Phase 1, 2, and 3)	RMU	290	0		290	0	290	RE-4	A	11/26/12
37 Winter Farm 1st Filing (Peakview Estates)	SF-1	317	317		0	0	0	RE-4	A	3/10/04
Totals		5,367	3,623	24	1,744	781	970			

* Duplexes are defined as attached single-family

Total issued within each School District		YTD
RE-4 Weld	14	47
PSD Larimer	1	1
TR2J Larimer	9	29

Total Lots By County	
Weld	3,327
Larimer	2,040

Permit Ready Lots By County	
Weld	521
Larimer	260

¹ Zoning

E-1 = Estate Residential (Septic)
 E-2 = Estate Residential (Sewer)
 SF-1 = Single Family Residential
 RMU = Residential Mixed Use

² School District

RE-4 = Weld County RE-4
 PSD = Larimer Poudre School Dist
 TR2J = Larimer County Thompson R2J

³ Utility Services Index

A - Town of Windsor Water & Town of Windsor Sewer
 B - Town of Windsor Water & Septic System
 C - Ft. Collins/Loveland Water Dist. & South Ft. Collins Sanitation Dist.
 D - Ft. Collins/Loveland Water District & Septic System
 E - Ft. Collins/Loveland Water District & Town of Windsor Sewer
 F - North Weld Water District & Septic System
 G - North Weld Water District & Town of Windsor Sewer



Town of Windsor Single-Family Residential Projects Not Yet Platted as of 3/31/15*

SUBDIVISIONS							
1	Estates at Harmony Ridge Master Plan	RMU	MP	162	RE-4	G	N/A
2	Fossil Creek Meadows Master Plan	RMU	MP	274	PSD	C	1/19/06
3	Great Western Master Plan	RMU	MP	1,586	RE-4	A	11/13/06
4	Greenspire Master Plan (Duplexes)**	RMU	MP	46	RE-4	A	4/15/04
5	Harmony Master Plan	E-2	MP	343	RE-4	A	7/27/09
6	Hoehne 3rd Filing	RMU	UR	31	RE-4	A	N/A
7	Northlake	RMU	UR	815	RE-4	G	N/A
8	Poudre Heights 3rd Filing	RMU	UR	226	RE-4	A	N/A
9	Raindance River Master Plan	E-2	MP	223	RE-4	A	4/7/05
11	River Ridge East Master Plan	RMU	MP	132	RE-4	E	5/28/97
12	Tacincala Master Plan	SF-1	MP	830	RE-4	A	12/18/06
13	Tacincala Master Plan (Collette Farm)	RMU	MP	618	RE-4	A	3/28/11
				Total	5,286		

* MP = Master Planned – A Plan that depicts the location of the lots and the streets. The final subdivision plat is required to closely resemble the Master Plan.

UR = Under Review - This project is currently being reviewed by Town staff and has not yet been approved.

** Duplexes are defined as attached single-family

¹ Zoning

E-2 = Estate Residential (Sewer)

SF-1 = Single Family Residential

RMU = Residential Mixed Use

² School District

RE-4 = Weld County RE-4

PSD = Larimer Poudre School Dist

TR2J = Larimer County Thompson R2J

³ Utility Services Index

A - Town of Windsor Water & Town of Windsor Sewer

B - Town of Windsor Water & Septic System

C - Ft. Collins/Loveland Water Dist. & South Ft. Collins Sanitation Dist.

D - Ft. Collins/Loveland Water District & Septic System

E - Ft. Collins/Loveland Water District & Town of Windsor Sewer

F - North Weld Water District & Septic System

G - North Weld Water District & Town of Windsor Sewer



Platted Multi-Family Lots in the Town of Windsor as of 3/31/15

SUBDIVISIONS	Zoning ¹	Total Lots	Permits Issued		Lots Remaining	Permit Ready Lots	Lots Needing Further Approval	School District ²	Utility Services ³	Final Approval Date
			Total Issued	This Month						
1 Burlington Lot 15 (Hegwood) (1 fourplex and duplex)	RMU	6	4		2	2	0	RE-4	A	3/27/01
2 Grasslands Park (Apts & townhomes)	RMU	95	24		71	71	0	RE-4	A	7/22/02
3 Water Valley South (Lighthouse Pointe) (Townhomes)	RMU	222	47	6	175	175	0	RE-4	A	10/6/05
4 Water Valley South 7th Filing (Marina Plaza) (6 fourplexes)	RMU	24	0		24	0	24	RE-4	A	4/28/08
5 Water Valley South 8th Filing (Good Samaritan Resort Villas) (4 fourplexes)	RMU	16	0		16	0	16	RE-4	A	6/9/08
6 Water Valley South 11th Filing (Sorvino Falls)	RMU	50	0		50	0	50	RE-4	A	7/13/09
7 Windshire Park 3rd Filing (80 units in two phases)	RMU	2	1		1	1	0	RE-4	A	11/26/12
		Totals	76	6	339	249	90			

Town of Windsor Multi-Family Residential Projects Not Yet Platted as of 3/31/15*

SUBDIVISIONS	Zoning ¹	Status	Total Lots	School District ²	Utility Services ³	Final Approval Date
1 Fossil Creek Meadows Master Plan	RMU	MP	469	PSD	C	1/19/06
2 Great Western Master Plan	RMU	MP	396	RE-4	A	11/13/06
3 Greenspire (Condos) Master Plan	RMU	MP	80	RE-4	A	4/15/04
4 Greenspire (Townhomes) Master Plan	RMU	MP	56	RE-4	A	4/15/04
5 Greenspire (Senior housing) Master Plan	RMU	MP	80	RE-4	A	4/15/04
6 Highland Meadows Subdivision 11th Filing (Townhomes)	RMU	UR	12	PSD	C	N/A
7 Jacoby Farm 2nd Filing Master Plan	RMU	MP	90	RE-4	A	N/A
8 Poudre Heights 3rd Filing (Townhomes)	RMU	UR	186	RE-4	A	N/A
9 Raindance River Master Plan	RMU	MP	10	2	A	4/7/05
10 Tacinjala Master Plan	RMU	MP	475	0	A	12/18/06
11 Tacinjala Master Plan (Collette Farm)	RMU	MP	369	0	A	3/28/11
12 Water Valley South Master Plan	RMU	MP	845	11	A	4/26/04
			3,068			

*MP = Master Planned - A Plan that depicts the location of the lots and the streets. The final subdivision plat is required to closely resemble the Master Plan.
 UR = Under Review - This project is currently being reviewed by Town staff and has not yet been approved.

¹ Zoning
 RMU = Residential Mixed Use

² School District
 RE-4 = Weld County RE-4
 PSD = Larimer Poudre School Dist
 TR2J = Larimer County Thompson R2J

³ Utility Services Index
 A - Town of Windsor Water & Town of Windsor Sewer
 B - Town of Windsor Water & Septic System
 C - Ft. Collins/Loveland Water Dist. & South Ft. Collins Sanitation Dist.
 D - Ft. Collins/Loveland Water District & Septic System
 E - Ft. Collins/Loveland Water District & Town of Windsor Sewer
 F - North Weld Water District & Septic System
 G - North Weld Water District & Town of Windsor Sewer



**TOWN OF WINDSOR
REPORT OF NEW BUILDING PERMITS**

	SINGLE FAMILY		MULTIFAMILY		COMMERCIAL		INDUSTRIAL		OTHER		
	#	COST OF IMPROVEMENT	#	U	COST OF IMPROVEMENT	#	COST OF IMPROVEMENT	#	COST OF IMPROVEMENT	#	COST OF IMPROVEMENT
JANUARY	30	\$9,689,774	0	0	\$0	0	\$0	0	\$0	0	\$0
FEBRUARY	23	\$7,931,536	1	6	\$1,284,227	0	\$0	0	\$0	0	\$0
MARCH	24	\$7,988,639	1	6	\$1,095,584	1	\$6,173,750	1	\$3,687,923	1	\$736,000
APRIL	0	\$0	0	0	\$0	0	\$0	0	\$0	0	\$0
MAY	0	\$0	0	0	\$0	0	\$0	0	\$0	0	\$0
JUNE	0	\$0	0	0	\$0	0	\$0	0	\$0	0	\$0
JULY	0	\$0	0	0	\$0	0	\$0	0	\$0	0	\$0
AUGUST	0	\$0	0	0	\$0	0	\$0	0	\$0	0	\$0
SEPTEMBER	0	\$0	0	0	\$0	0	\$0	0	\$0	0	\$0
OCTOBER	0	\$0	0	0	\$0	0	\$0	0	\$0	0	\$0
NOVEMBER	0	\$0	0	0	\$0	0	\$0	0	\$0	0	\$0
DECEMBER	0	\$0	0	0	\$0	0	\$0	0	\$0	0	\$0
TOTAL	77	\$25,609,949	2	12	\$2,379,811	1	\$6,173,750	1	\$3,687,923	1	\$736,000

Single-Family Building Permits COST OF IMPROVEMENTS

As of March 31, 2015

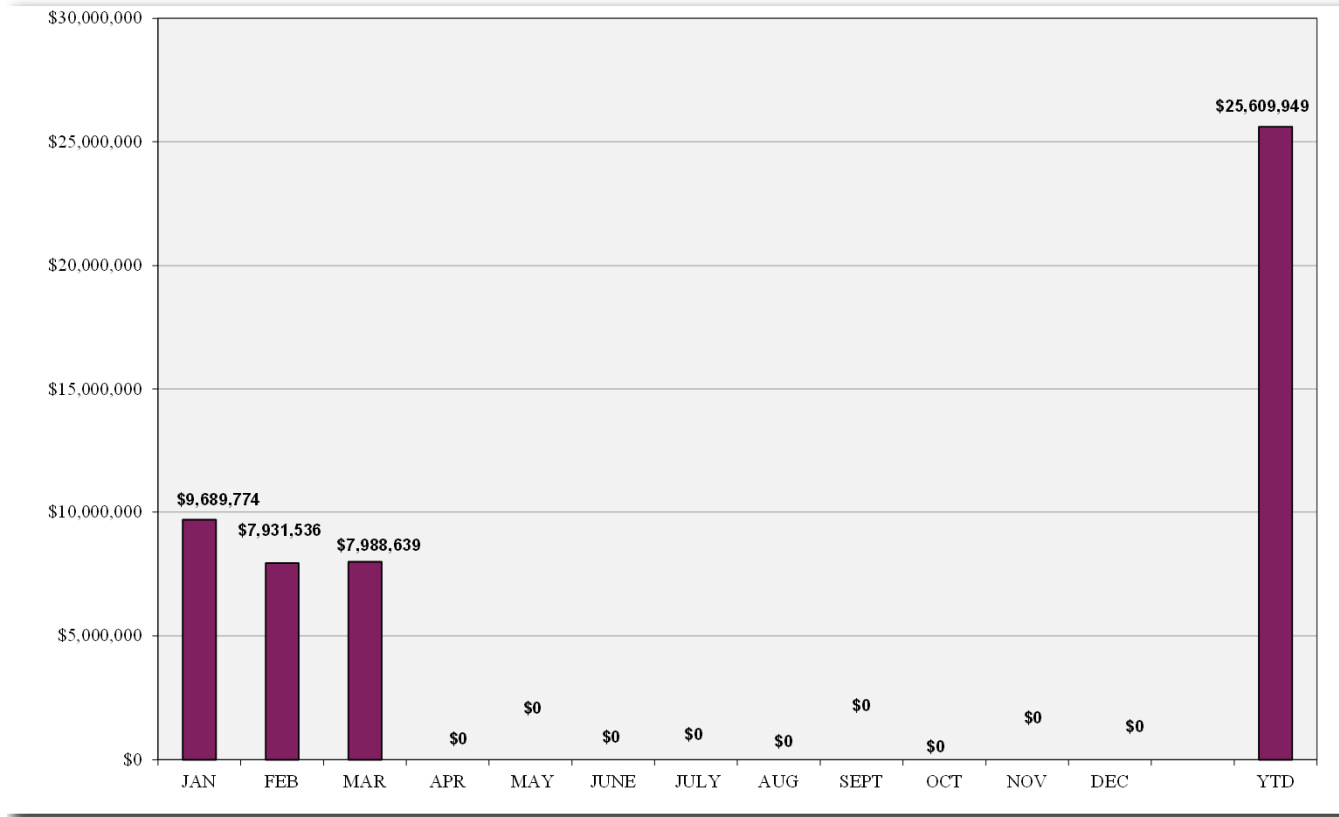

Single-Family Building Permits BY YEAR

Current Year as of March 31, 2015

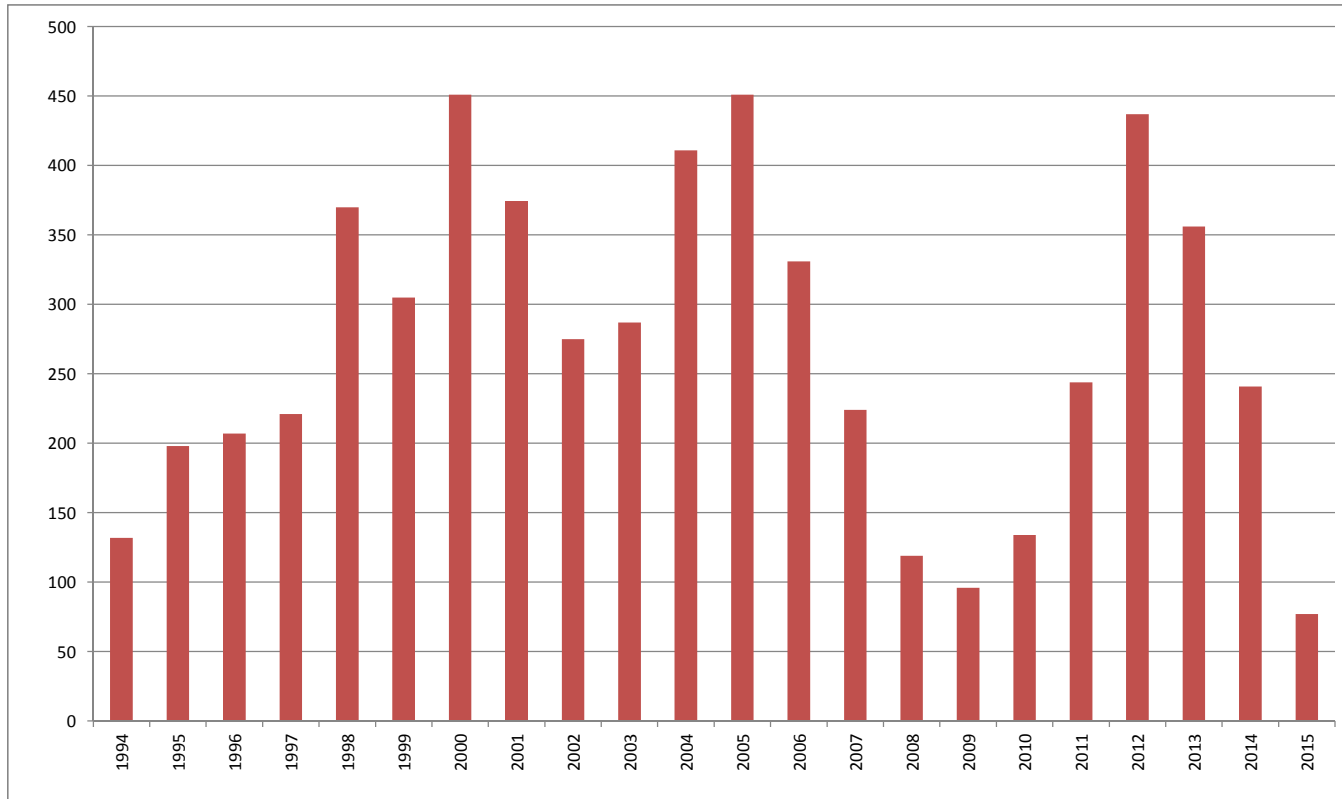

Single-Family Building Permit Comparison

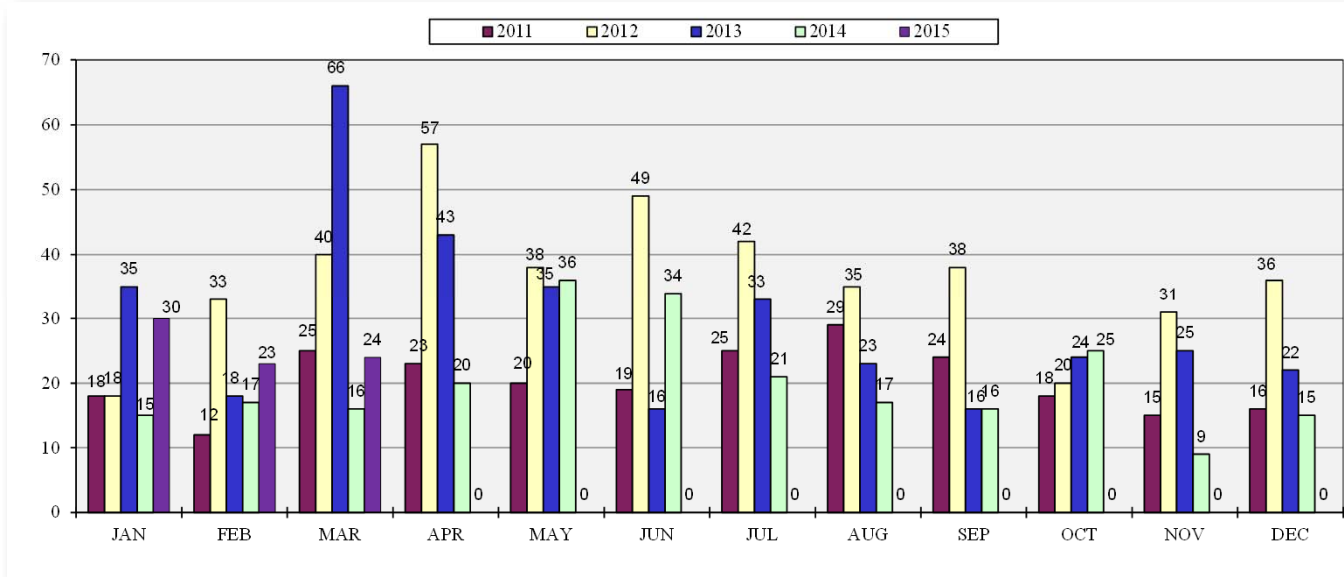

Year to Date - through March of each year			
Year	No. Issued	Change	% Change
2011	55	-	-
2012	91	36	65%
2013	119	28	31%
2014	48	-71	-60%
2015	77	29	60%

Multi-Family Building Permits

COST OF IMPROVEMENTS

As of March 31, 2015

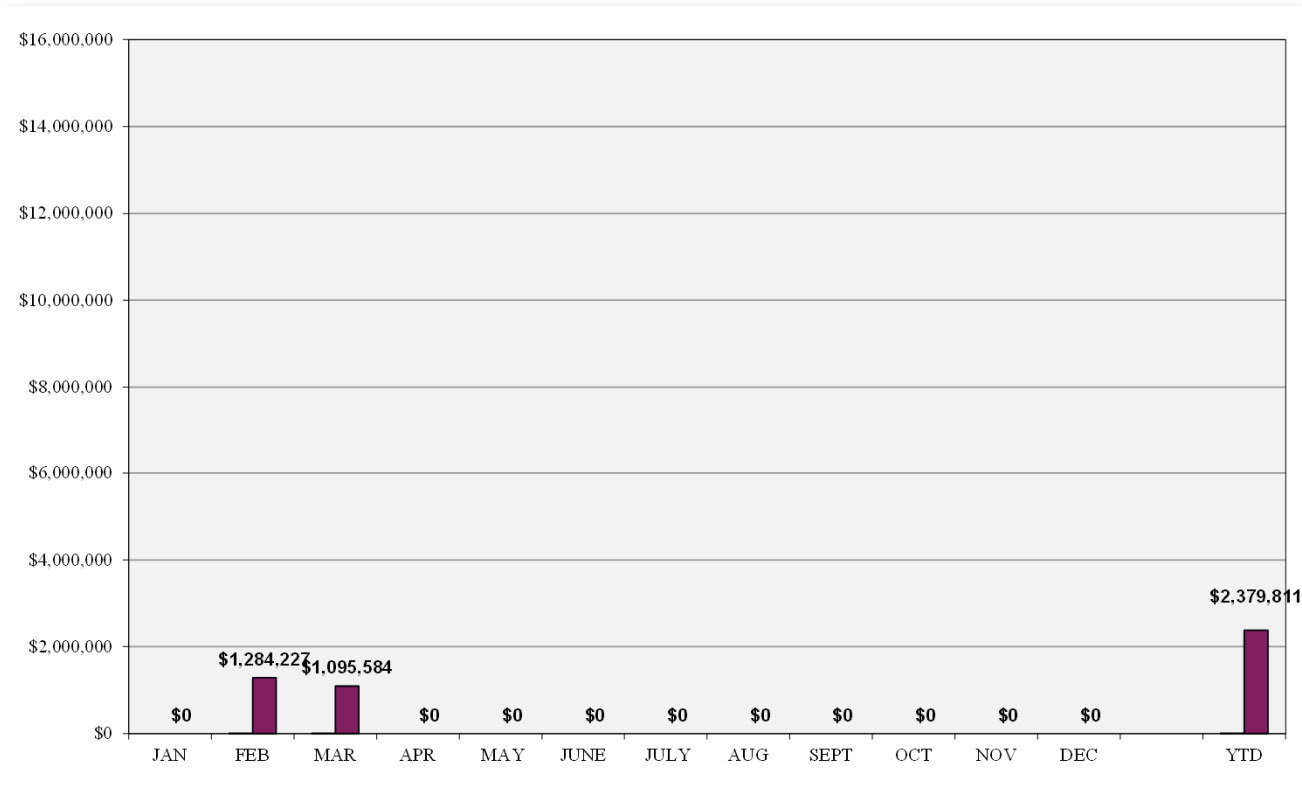

Town of Windsor Monthly Building Permits Data

Multi-Family Building Permit Comparison

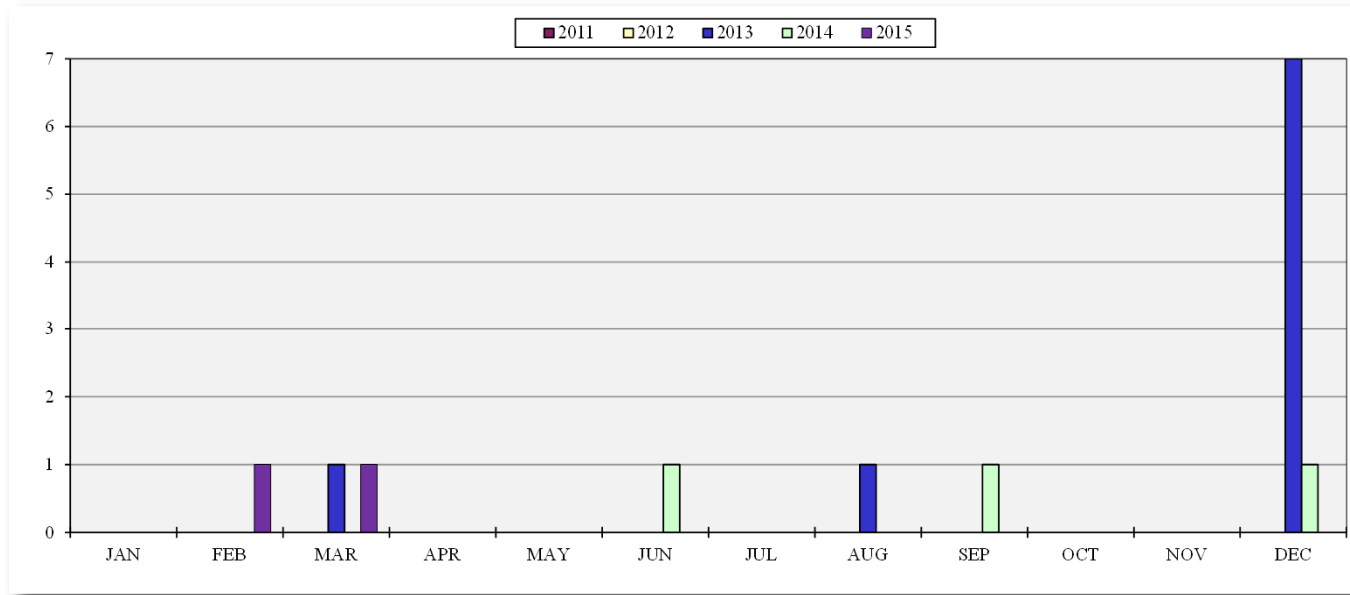

Year to Date - through March of each year			
Year	No. Issued	Change	% Change
2011	0	--	--
2012	0	0	0%
2013	1	1	n/a
2014	0	-1	-100%
2015	2	1	n/a

Commercial Building Permits

COST OF IMPROVEMENTS

As of March 31, 2015

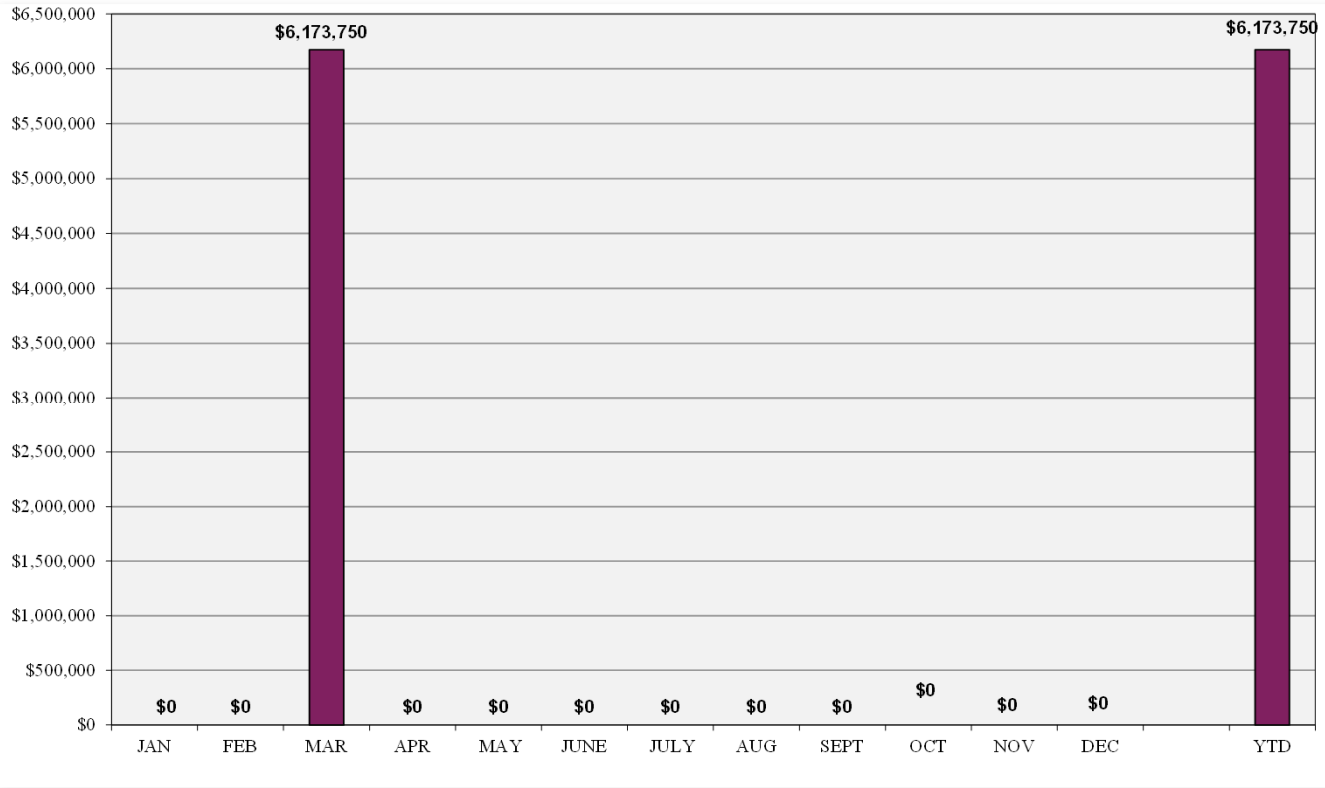

Town of Windsor Monthly Building Permits Data

Commercial Building Permit Comparison

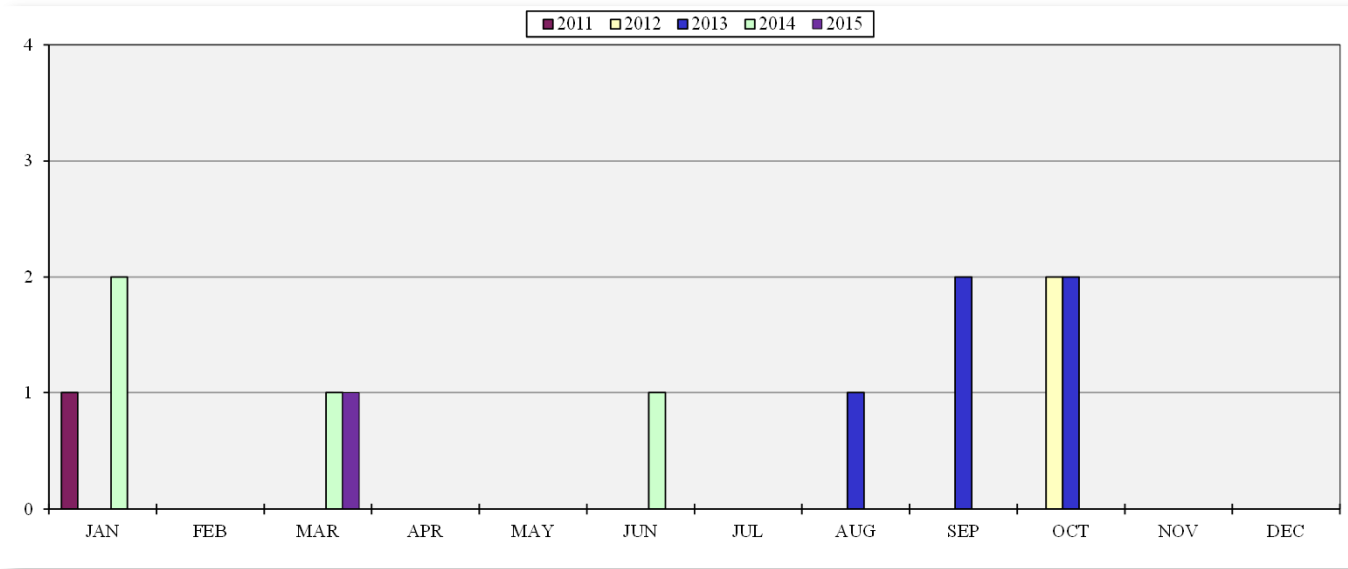

Year to Date - through March of each year			
Year	No. Issued	Change	% Change
2011	1	--	--
2012	0	-1	-100%
2013	0	0	0%
2014	4	4	n/a
2015	2	-2	-50%

Industrial Building Permits

COST OF IMPROVEMENTS

As of March 31, 2015

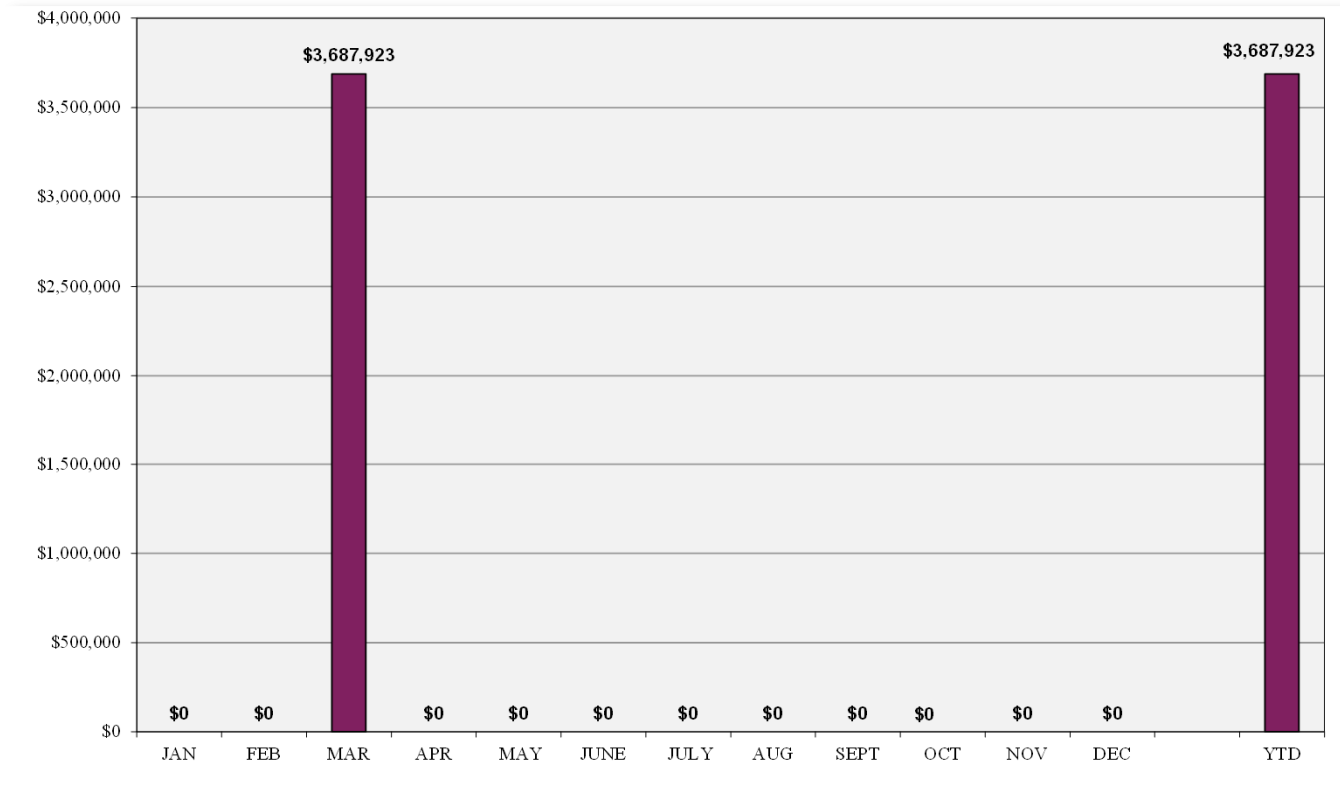

Town of Windsor Monthly Building Permits Data

Industrial Building Permit Comparison

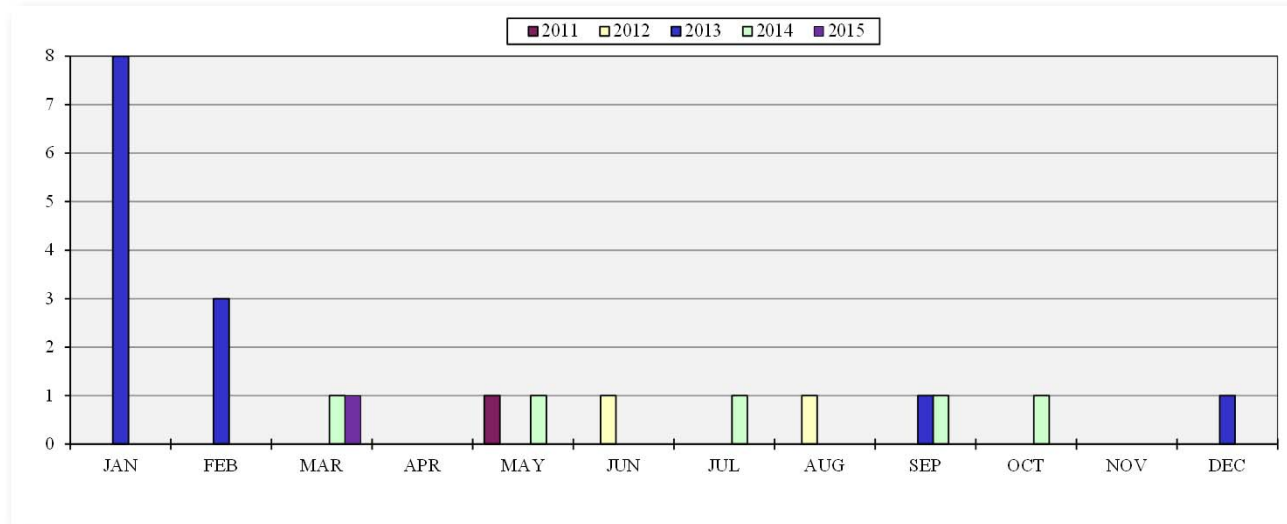

Year to Date - through March of each year			
Year	No. Issued	Change	% Change
2011	0	--	--
2012	0	0	0%
2013	11	11	n/a
2014	1	-10	-91%
2015	1	0	0%